

Now You Can Electronically File Your Export Information Directly From SAP Business One

Global Trade AESDirect EEI/SED Link (GEL) runs within the SAP landscape.

U.S. firms exporting goods (with some exceptions) must electronically file export information through the Automated Export Systems (AES) if any Harmonized Tariff Code is valued at \$2,500 or more. Until now, companies using SAP have had to enter their export information through the *AESDirect* web site, integrate to an external application, or outsource it to a third-party. With our GEL solution, these filings can be processed directly from your SAP system.

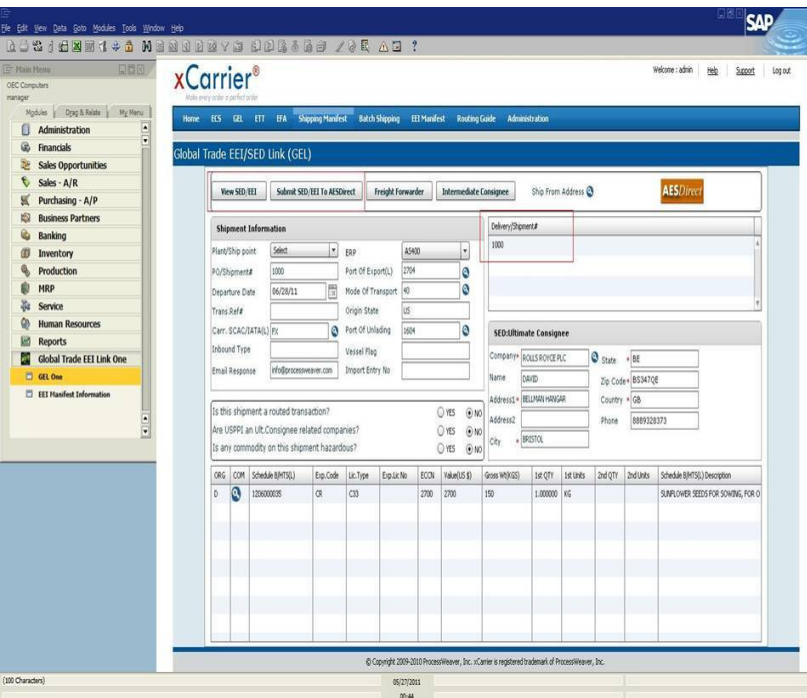

Key benefits of GEL include:

- Integrating EEI/SED filings into a SAP standard transaction
- Eliminate administrative costs associated with manual filings
- Ensuring compliance with current U.S. export requirements
- Correct errors prior to submitting SEDs
- Avoid civil and criminal penalties, and fines up to \$10,000 per violation
- Automatically update Deliveries/Shipments with correct Internal Transaction Numbers (ITN)
- Ensure you receive your ITN number before printing carrier shipping labels
- View status of all SED filings from GEL's SAP Reporting Center

WHAT IS AES?

The Automated Export Systems (AES) is an electronic method for exporters to file their Shipper's Export Declarations (SEDs) directly to the U.S. Customs and Border Protection (CBP) and the U.S. Census Bureau. *AESDirect* is the U.S. Census Bureau's Internet-based system for filing SED information. AES saves U.S. exporters time and effort in filing required forms, reduces time and resources required by the Census Bureau for data processing, and provides the federal government with more timely and accurate trade data for the monthly principal economic indicator, "U.S. International Trade in Goods and Services."

GLOBAL TRADE AESDIRECT EEI/SED LINK (GEL)

GEL is an application that resides within your SAP landscape and automates the AES export filing process. GEL allows you to file SEDs either at the time of shipping, or as part of a batch process. GEL analyzes export data contained in Deliveries, Shipments, and Export Documents to ensure that there is no missing data which might cause the SED filing to be rejected. GEL automatically prepares the filing and transmits it to *AESDirect* for acceptance. GEL continuously monitors transmitted filings, and upon receiving acceptance, automatically updates the appropriate Delivery, Shipment, Export Document with the correct External Transaction Number (XTN) and Internal Transaction Number (ITN). GEL also includes an Reporting Center screen that allows enterprise users to view the status of all their SED filings by Plant, Delivery/Shipment, or Export Document Reference Number.

**Built for the way businesses running SAP
need to file their export information.**

GEL EEI MANIFESTSCREEN

Shipping Plant	Delivery No.	Shipment Ref No.	Filing Date	Departure Date	Customs Status	ITI Number	Comments
ProcessWeaver	1000	5242010101129126	2010-05-24T00:00	2010-05-24T00:00	Submitting		
ProcessWeaver	1000	526201083242140	2010-05-26T00:00	2010-05-26T00:00	Submitting		
ProcessWeaver	1000	526201083311359	2010-05-26T00:00	2010-05-26T00:00	Submitting		
ProcessWeaver	1000	52620108331262	2010-05-26T00:00	2010-05-26T00:00	Submitting		
ProcessWeaver	1000	526201016432646	2010-05-26T00:00	2010-05-26T00:00	Submitting		
ProcessWeaver	1000	526201015234234	2010-05-28T00:00	2010-05-28T00:00	Submitting		
ProcessWeaver	1000	643010121549211	2010-06-04T00:00	2010-06-04T00:00	Submitting		
ProcessWeaver	1000	727201081165000	2010-07-27T00:00	2010-07-27T00:00	Submitting		
ProcessWeaver	1000	727201081823437	2010-07-27T00:00	2010-07-27T00:00	Approved	X2010072704735	
ProcessWeaver	1000	726201094315140	2010-07-29T00:00	2010-07-29T00:00	Submitting		
ProcessWeaver	1000	812201014107946	2010-08-12T00:00	2010-08-12T00:00	Submitting		
ProcessWeaver	1000	812201012194328	2010-08-12T00:00	2010-08-12T00:00	Submitting		
ProcessWeaver	1000	813201022852917	2010-08-13T00:00	2010-08-13T00:00	Submitting		

OTHER SAP SOLUTIONS

ProcessWeaver offers many other SAP solutions that complement ECS and provide automation for a number of fulfillment and logistics operations.

ENTERPRISE ADDRESS VERIFICATION

Is a real-time address verification solution which instantaneously validates the recipient's address using carrier provided APIs.

BUSINESS PARTNER SCREENING

Prevents transactions with unauthorized companies or individuals through automated credentialing of business parties including freight forwarders, intermediate consignees & ultimate consignees and seamlessly enforces "Restricted/Denied Party Screening" using MK Data Services.

ENTERPRISE FREIGHT SHOPPING

Provides real-time freight shopping across multiple services and carriers from around the world.

GLOBAL TRADE AESDirect EEI/SED LINK

Provides a seamless way to file the Shipper's Export Declaration (SED)/Electronic Export Information (EEI) of all of your shipments. GEL facilitates filing with AESDirect, eliminates fatal errors, and ensures 100% compliance with government export regulations

ENTERPRISE TRACK & TRACE

Provides real-time access to transit information, proof of delivery, signature information, and scanning results from carriers to proactively support your customers and provide them with full visibility of the supply chain events.

ENTERPRISE FREIGHT AUDITING

Automates in-house freight auditing through verification of billing accuracy in carrier invoices and checks for billing errors, fraudulent use, discount errors, service failures, rate verification, and Guaranteed Service Refunds (GSR).

AESDirect
True Innovation In Export Automation



PROCESSWEAVER
Seamless Shipping Solutions. Finally.

5201 Great America Pkwy, Suite 300, Santa Clara, CA 95054 USA
Email: sales@processweaver.com | Ph: (888) 932 -8373 | Fax: (510) 578-7997